

**Keep this top section for your records.**

**MAIL TEST KITS IN POSTAGE-PAID MAILER THE DAY YOU STOP THE TEST**

✓ To mail test kits by priority mail, UPS or FedEx, use the lab's physical address: **2501 Mayes Rd. Ste. 100, Carrollton, TX 75006**

**For further assistance**

- ✓ Call University of Nevada Cooperative Extension's Radon Education Program: Radon Hotline: **1-888-RADON10 (1-888-723-6610)**
- ✓ **Provide your serial number for assistance.**
- ✓ Visit the **Nevada Radon Education Program's website [www.RadonNV.com](http://www.RadonNV.com)** for more information about radon testing, radon mitigation, radon in real estate and building new homes radon-resistant.

**Keep a Record**

✓ **Date Mailed:** \_\_\_\_\_ **Serial Number(s)** \_\_\_\_\_ **Zip Code of Report Address** \_\_\_\_\_

Return this section with the test device(s)

<p><b>Test Location Address: (if different from Results Report)</b></p> <p>Name: _____</p> <p>Address: _____</p> <p>City, State: _____</p> <p>Zip: _____ - _____</p>	<p><b>Report Results To:</b></p> <p>Name: _____</p> <p>Address: _____</p> <p>City, State: _____</p> <p>Zip: _____ Phone No. (_____) _____</p> <p>E-mail results to: _____</p> <p>Fax results to: _____</p>
--	--

<p><b>Test Exposure Data:</b></p> <p>Time: _____ AM/PM (circle one) Start Date: ____/____/____  <small>(exact time) month day year</small></p> <p>Time: _____ AM/PM (circle one) End Date: ____/____/____  <small>(exact time) month day year</small></p> <p>Closed house conditions observed: Yes No  <small>(circle one)</small></p>	<p><b>Test location information</b></p> <table border="1" style="width: 100%; border-collapse: collapse;"> <thead> <tr> <th style="text-align: left;">Serial Number</th> <th style="text-align: left;">Room/Area Tested</th> <th style="text-align: left;">Floor Level Tested</th> <th style="text-align: left;">Floor level Codes</th> </tr> </thead> <tbody> <tr> <td>_____</td> <td>_____</td> <td>_____ (floor level code)</td> <td>801-Basement</td> </tr> <tr> <td>_____</td> <td>_____</td> <td>_____ (floor level code)</td> <td>802-1<sup>st</sup> floor</td> </tr> <tr> <td>_____</td> <td>_____</td> <td>_____ (floor level code)</td> <td>803-2<sup>nd</sup> floor</td> </tr> <tr> <td>_____</td> <td>_____</td> <td>_____ (floor level code)</td> <td>804-3<sup>rd</sup> floor &amp; above</td> </tr> <tr> <td>_____</td> <td>_____</td> <td>_____ (floor level code)</td> <td>807-crawl space (not recommended)</td> </tr> </tbody> </table>	Serial Number	Room/Area Tested	Floor Level Tested	Floor level Codes	_____	_____	_____ (floor level code)	801-Basement	_____	_____	_____ (floor level code)	802-1 <sup>st</sup> floor	_____	_____	_____ (floor level code)	803-2 <sup>nd</sup> floor	_____	_____	_____ (floor level code)	804-3 <sup>rd</sup> floor & above	_____	_____	_____ (floor level code)	807-crawl space (not recommended)
Serial Number	Room/Area Tested	Floor Level Tested	Floor level Codes																						
_____	_____	_____ (floor level code)	801-Basement																						
_____	_____	_____ (floor level code)	802-1 <sup>st</sup> floor																						
_____	_____	_____ (floor level code)	803-2 <sup>nd</sup> floor																						
_____	_____	_____ (floor level code)	804-3 <sup>rd</sup> floor & above																						
_____	_____	_____ (floor level code)	807-crawl space (not recommended)																						

**Please choose the answer in each section that pertains to you and your home: (check or blacken the box)**

<p><b>Test Type</b></p> <p>First test ----- <input type="checkbox"/> 201</p> <p>Confirming a short-term test - <input type="checkbox"/> 202</p> <p>Periodic retest ----- <input type="checkbox"/> 203</p> <p>Real Estate</p> <p>Side by Side test ----- <input type="checkbox"/> 205</p> <p>Test a Mitigation system just installed ----- <input type="checkbox"/> 204</p> <p>Periodic retest of a Mitigation system ----- <input type="checkbox"/> 206</p> <p>Other ----- <input type="checkbox"/> 208</p>	<p><b>Who are you?</b></p> <p>Homeowner ----- <input type="checkbox"/> 101</p> <p>Renter ----- <input type="checkbox"/> 102</p> <p>Professional tester --- <input type="checkbox"/> 103</p> <p>Mitigator ----- <input type="checkbox"/> 104</p> <p>Prospective buyer --- <input type="checkbox"/> 105</p> <p>Realtor ----- <input type="checkbox"/> 106</p> <p>Builder ----- <input type="checkbox"/> 107</p> <p>Employee ----- <input type="checkbox"/> 110</p> <p>Landlord ----- <input type="checkbox"/> 111</p> <p>Other ----- <input type="checkbox"/> 108</p>	<p><b>Type of Foundation</b></p> <p>Slab ----- <input type="checkbox"/> 301</p> <p>Crawl space ----- <input type="checkbox"/> 302</p> <p>Basement ----- <input type="checkbox"/> 303</p> <p>Basement &amp; crawl space --- <input type="checkbox"/> 310</p> <p>Slab &amp; crawl space -- <input type="checkbox"/> 311</p> <p>Other combination --- <input type="checkbox"/> 312</p> <p>Other ----- <input type="checkbox"/> 308</p>	<p><b>Building Type</b></p> <p>Residential single-level ----- <input type="checkbox"/> 11</p> <p>Residential multi-level ----- <input type="checkbox"/> 12</p> <p>Row/town house, duplex, apt, condo single-level, side-by-side units ----- <input type="checkbox"/> 13</p> <p>Row/town house, duplex, apt, condo multi-level, side-by-side units ----- <input type="checkbox"/> 14</p> <p>Row/town house, duplex, apt, condo single-level, over/under units ----- <input type="checkbox"/> 15</p> <p>Manufactured or Mobile Home on slab ----- <input type="checkbox"/> 16</p> <p>Manufactured or Mobile Home on blocks, no skirting ----- <input type="checkbox"/> 17</p> <p>Mobile Home on blocks with skirting - <input type="checkbox"/> 20</p> <p>Other ----- <input type="checkbox"/> 18</p>
<p><b>Did your home builder use radon-resistant new construction techniques?</b></p> <p>yes ----- <input type="checkbox"/> 401</p> <p>no ----- <input type="checkbox"/> 402</p> <p>don't know -- <input type="checkbox"/> 403</p>	<p><b>Does this house have an active radon system installed in it?</b></p> <p>yes, house is mitigated ----- <input type="checkbox"/> 501</p> <p>no ----- <input type="checkbox"/> 502</p> <p>don't know ----- <input type="checkbox"/> 503</p> <p>system is installed, but not active- <input type="checkbox"/> 504</p>		

**Who or what motivated you to test for radon? (Check or blacken all of the boxes that apply.)**

<p><b>People &amp; Programs</b></p> <p>Safety of family ----- <input type="checkbox"/> 600</p> <p>Health concerns ----- <input type="checkbox"/> 601</p> <p>Cooperative Extension- <input type="checkbox"/> 602</p> <p>Health Department ---- <input type="checkbox"/> 603</p> <p>Friend ----- <input type="checkbox"/> 604</p> <p>Neighbor ----- <input type="checkbox"/> 605</p> <p>Physician ----- <input type="checkbox"/> 606</p> <p>RN, PA, healthcare ---- <input type="checkbox"/> 635</p> <p>Relative ----- <input type="checkbox"/> 607</p> <p>Yourself/curious ----- <input type="checkbox"/> 608</p> <p>Your Realtor ----- <input type="checkbox"/> 609</p> <p>A Home Inspector ----- <input type="checkbox"/> 610</p> <p>School/Teacher ----- <input type="checkbox"/> 612</p> <p>Co-worker/employer -- <input type="checkbox"/> 613</p> <p>Club/Group meeting --- <input type="checkbox"/> 614</p> <p>Home/Garden Show - <input type="checkbox"/> 615</p> <p>Health fair ----- <input type="checkbox"/> 616</p> <p>Newborn coupon ----- <input type="checkbox"/> 618</p> <p>Brochures/Display ---- <input type="checkbox"/> 619</p> <p>Internet website ----- <input type="checkbox"/> 620</p> <p>Newsletter ----- <input type="checkbox"/> 704</p> <p>4-H Club ----- <input type="checkbox"/> 622</p> <p>Utility bill news insert- <input type="checkbox"/> 623</p> <p>Homeowners Assoc -- <input type="checkbox"/> 624</p> <p>Reminder postcard --- <input type="checkbox"/> 625</p> <p>Door Tag ----- <input type="checkbox"/> 626</p> <p>Billboard Announcement -- <input type="checkbox"/> 627</p> <p>Coop Ext Volunteer --- <input type="checkbox"/> 629</p> <p>Attended presentation ---- <input type="checkbox"/> 630</p> <p>Radon Poster Contest ---- <input type="checkbox"/> 631</p> <p>Landlord requested --- <input type="checkbox"/> 634</p>	<p><b>Media</b></p> <p>TV news report -- <input type="checkbox"/> 700</p> <p>TV ad/PSA ----- <input type="checkbox"/> 707</p> <p>Newspaper ----- <input type="checkbox"/> 701</p> <p>Radio ad/PSA --- <input type="checkbox"/> 702</p> <p>Magazine article- <input type="checkbox"/> 703</p> <p>Street banner --- <input type="checkbox"/> 706</p> <p>Facebook ----- <input type="checkbox"/> 710</p> <p>Twitter ----- <input type="checkbox"/> 711</p> <p>Other (please list): _____</p> <p align="center">908</p>	<p><b>Other</b></p> <p>Testing a mitigation system --- <input type="checkbox"/> 900</p> <p>Periodic retest ----- <input type="checkbox"/> 901</p> <p>A previous test was high ----- <input type="checkbox"/> 902</p> <p>I am Selling this home ----- <input type="checkbox"/> 903</p> <p>I am Buying this home ----- <input type="checkbox"/> 904</p> <p>I had radon issue in previous home - <input type="checkbox"/> 905</p> <p>Concern about granite countertop ---- <input type="checkbox"/> 906</p>
--	---	--

# Testing Directions for Short-Term Radon Test Kits

For written instructions in Spanish, call the Radon Hotline: 1-888-RADON10.

## Preparing for your short-term test

- Open your test kit's outer bag but **do not** open the inner bag containing the radon testing device until you are ready to begin the test. Your package should contain a radon test device, instructions, a datasheet and a return postage-paid mailer. Carefully read and follow the instructions that come with your test kit.



- **Closed house conditions:** Close all windows and exterior doors at least 12 hours before starting the test, and keep them closed during the test. Exterior doors should remain closed except for normal entry and exit.
- Begin to fill in the datasheet with your name, test location address, as well as where you want the report sent, if different from the test address. Results can be received by e-mail, fax or U.S. mail by filling in the necessary information on the datasheet. **PLEASE PRINT CAREFULLY!**
- **Weather warning:** You should not conduct short-term tests during unusually severe storms or periods of unusually high winds. Watch the weather forecast and choose three good weather days to test!
- Do not test during the holiday period from Dec. 17 to Jan. 1 as the lab will be closed during the holidays and mail service can be delayed, resulting in invalid results! Also avoid ending the test on postal holidays.
- For questions, call the **Radon Hotline, 1-888-RADON10.**

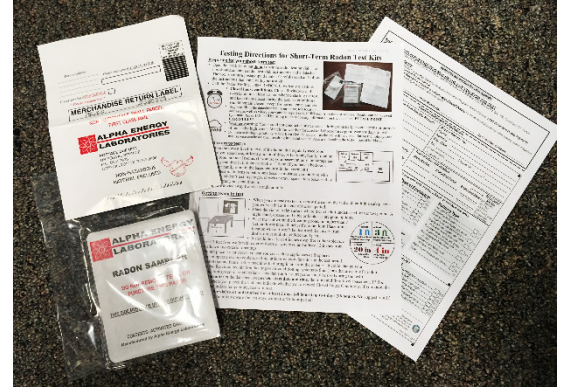

## What room to test in

- Test on the lowest lived-in level of the home, in a regularly used room where you spend a significant amount of time. A bedroom, family room or living room are ideal rooms. (If you use your basement only for storage and rarely spend time in it, then test on the 1<sup>st</sup> floor. If you have a bedroom, office or family room in the basement, test in the basement.)
- Keep the device away from humidity: Do not test in kitchens, bathrooms or sump areas because moisture can interfere with the test.
- Don't test in garages, closets or crawl space areas because they are not areas you spend time in.

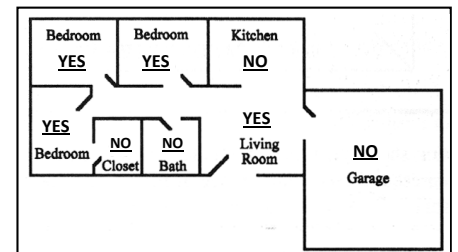

## Starting and placing the test

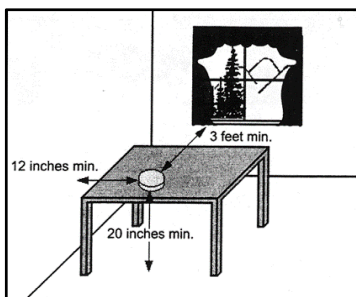

- To start the test, open the inner plastic bag and remove the charcoal test pouch (test device). Be careful not to tear or puncture the device.
- Place the test device on a flat surface with the paper side facing upwards. A night stand, dresser, end table or bookcase are good options.
- Place the test device within the breathing zone, no higher than 7 feet, no lower than 20 inches above the floor. Place it in a location where it won't be disturbed, i.e., away from moisture, drafts, direct sunlight, children and pets.
- It should be at least 4 inches away from other objects, at

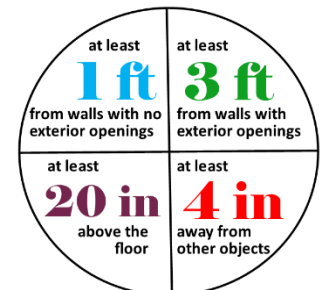

least 3 feet from walls with exterior doors or windows, and at least 12 inches from walls with no exterior openings.

- Do not place it near excessive heat sources such as appliances or fireplaces.
- Do not operate swamp coolers, ceiling, attic or window fans during the test period.
- Do not operate fans or other machines that bring in air from the outside – it could change your results. Re-circulated air from heating or air conditioning systems is fine. (Fans that are part of a radon mitigation system or small exhaust fans that run for short periods may be used during the test.)
- **Important:** On the datasheet, **record the device serial number (located on bottom of device), the start date and time**, the room and floor level (basement, 1<sup>st</sup> floor, etc.) where you placed the test device, and indicate whether you observed Closed House Conditions.
- **Allow the device to sit undisturbed for at least 2 days (48 hours) up to 4 days (96 hours).** We suggest a full 3 days (72 hours) to ensure the test stays within the 96-hour period!

## To end the test



- At the end of the testing period, **record the stop date and time** on the datasheet.
- Be sure to write legibly and fill out the datasheet with test location, name and address, and, if different, the name and address of where to send the results, as well as the rest of the information. Cut and fill out the top section of the datasheet and save it for your records.
- Place the completed datasheet and test device in the foil-lined postage-paid mailing envelope and seal it. If necessary, you may use tape to secure the seal.
- **Mail immediately, first-class postage has been pre-paid: the test device is time-sensitive and a delay in mailing can invalidate the test result.**
- If you have more than one test, ship them all in one box or package, but **each test must be sealed individually in its return mailer.**
  - If you wish to receive your results sooner, check the box on the outside envelope for “Rush Service,” put a note on your datasheet to “Rush Service” and include a \$10 check, cash or money order (payable to Alpha Energy Labs) for each kit to be analyzed. Send the package by priority mail, UPS or FedEx, and use the street address: **2501 Mayes Rd., Ste. 100, Carrollton, TX 75006.**



**RUSH**

## Test results

You should receive test results within a few weeks by mail, or within a week by e-mail or fax. (Results often end up in the Spam or Junk Mail folders, so check those for the lab’s results by e-mail.)



- Call the Nevada Radon Education Program at **1-888-RADON10 (888-723-6610)** if you do not receive your report after 2 weeks. **Have your device serial number to expedite assistance.**
- Test results can be viewed and downloaded from the lab’s website: [www.drhomeair.com](http://www.drhomeair.com) using your test device serial number and mailing address zip code.
- For further assistance, call Alpha Energy Labs at 1-800-324-5928.

## Testing for a home purchase



We highly recommend using a certified radon testing professional when testing for radon in a home for purchase. Professional testers know the protocols and the correct test location. A tester using a “continuous radon monitor” can provide a test result after a 48-hour test period.

- A Nevada certified radon testers list is available on the Nevada radon website at <http://bit.ly/radontesters>
- For more real estate testing information, see the “Radon in Real Estate” section on the Nevada radon website at <http://bit.ly/RadonInRealEstate>
- **If necessary, when using test kits, real estate testing protocols should be followed. The same testing protocols addressed previously apply, with a few differences:**
  - Two devices should be used at the same time, placed four inches apart.
  - Testing should take place in the lowest level of the home, whether finished or unfinished.
- When testing is completed, insert both test devices in their own postage-paid envelopes, then place them together in one mailing envelope to send by priority mail, UPS or FedEx, to the street address: **2501 Mayes Rd., Ste. 100, Carrollton, TX 75006.**
  - Follow the directions for “Rush service” as outlined above. The cost is \$20 if testing according to real estate testing protocol.
  - Be sure to write legibly and fill out the datasheet with both serial numbers, the room and floor level location, e-mail address or fax number, as well as the rest of the information on the datasheet.



**Nevada**  
**Radon**  
Education Program

For more information:  
Nevada Radon Hotline  
1-888-Radon10 (888-723-6610)  
[www.RadonNV.com](http://www.RadonNV.com)



Watch a short instructional YouTube video showing how to use a short-term radon test kit:  
<http://bit.ly/TestforRadonVideo>



The University of Nevada, Reno is an Equal Employment Opportunity/Affirmative Action employer and does not discriminate on the basis of race, color, religion, sex, age, creed, national origin, veteran status, physical or mental disability, or sexual orientation in any program or activity it operates. The University of Nevada employs only United States citizens and aliens lawfully authorized to work in the United States.



This publication was supported by the Nevada State Health Division through Grant Number K1-96963518-0 from the U.S. Environmental Protection Agency. Its contents are solely the responsibility of the authors and do not represent the official views of the Nevada State Health Division nor the U.S. Environmental Protection Agency.